

```
Plot[Abs[ $\frac{1}{6000} + \frac{1}{i * w * 1.22 * 10^{-3}} + \frac{1}{15 + \frac{1}{i * w * 1.36 * 10^{-8}}}$ ], {w, 0, 6000000}]
```

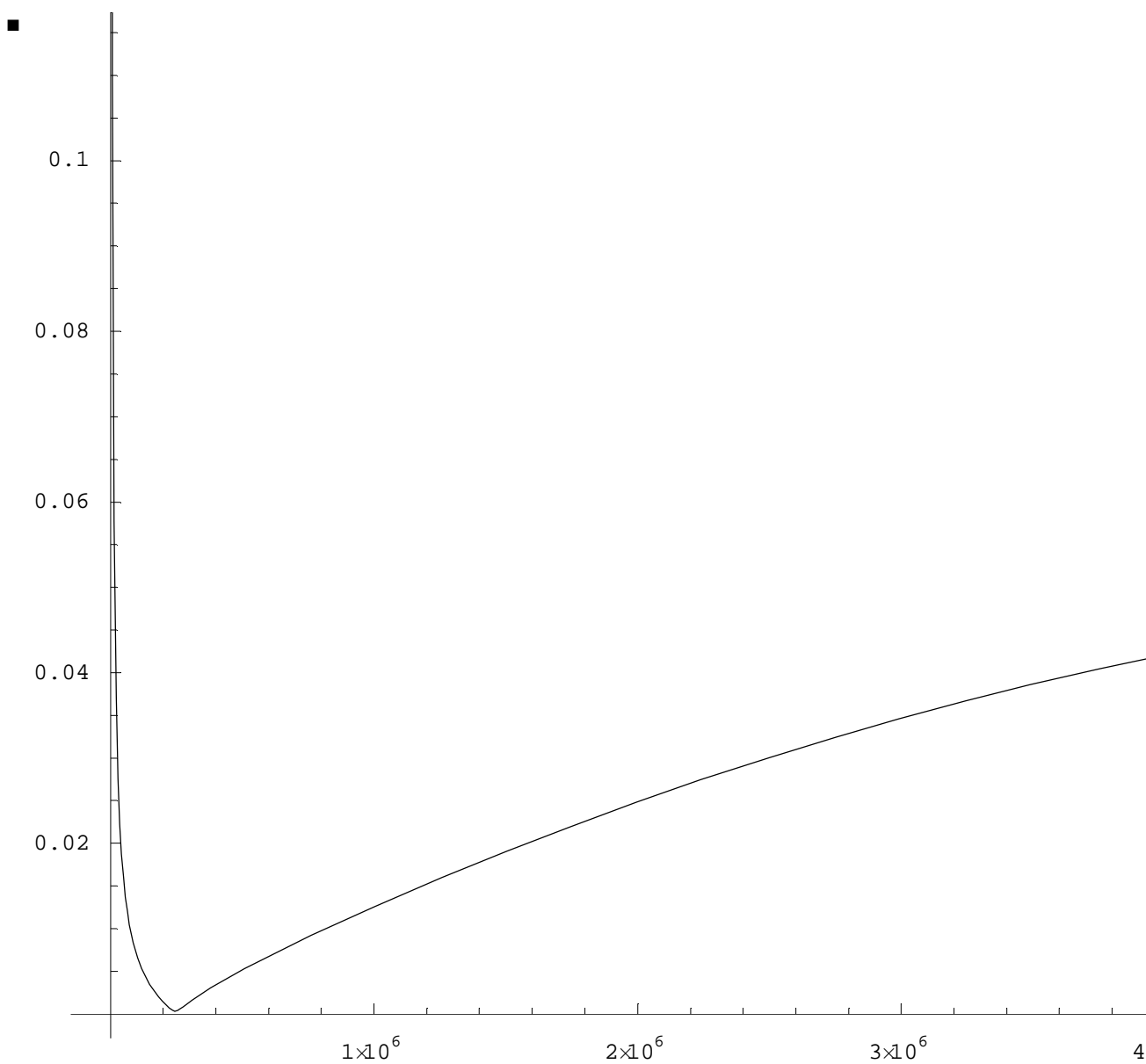

- Graphics -

```
Plot[Arg[ $\frac{1}{6000} + \frac{1}{i * w * 1.22 * 10^{-3}} + \frac{1}{15 + \frac{1}{i * w * 1.36 * 10^{-8}}}$ ], {w, 0, 20000000}]
```

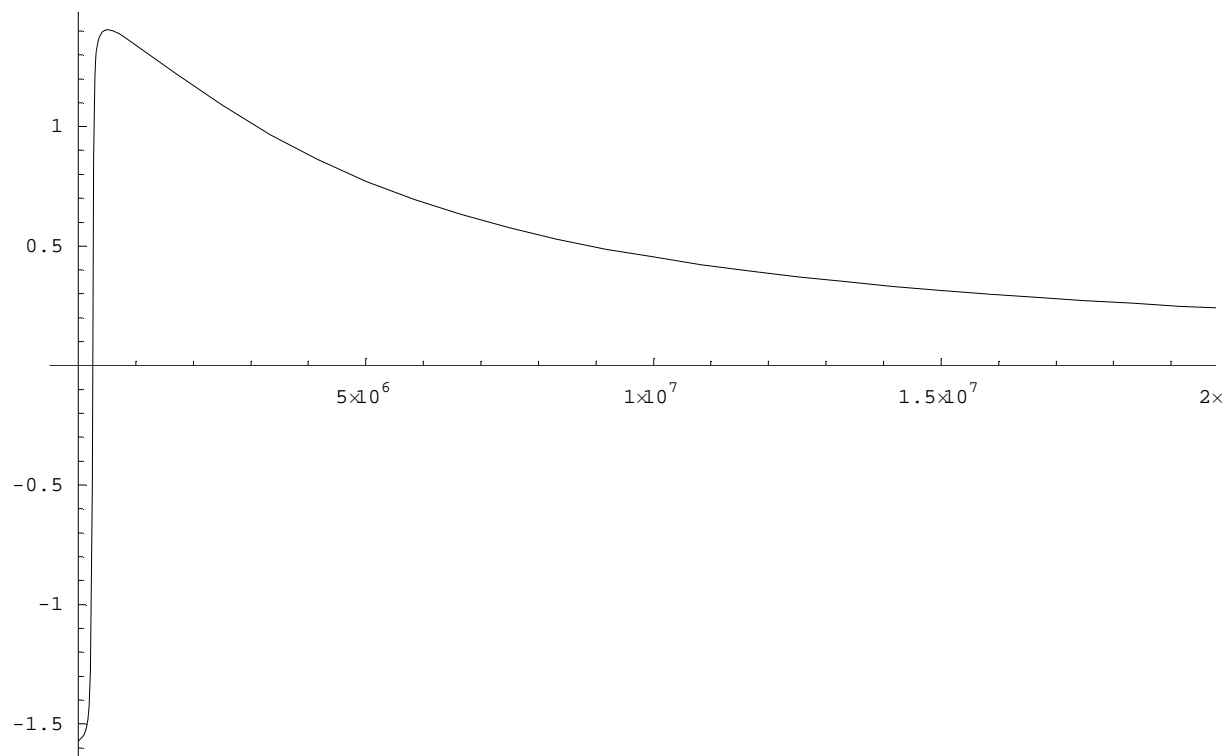

- Graphics -

- Graphics -

$\text{Plot}\left[\text{Re}\left[\frac{1}{6000} + \frac{1}{i * w * 1.22 * 10^{-3}} + \frac{1}{15 + \frac{1}{i * w * 1.36 * 10^{-8}}}\right], \{w, 0, 40000000\}\right]$

Syntax::noinfo : Input expression contains insufficient information to interpret result. More...

- Graphics -

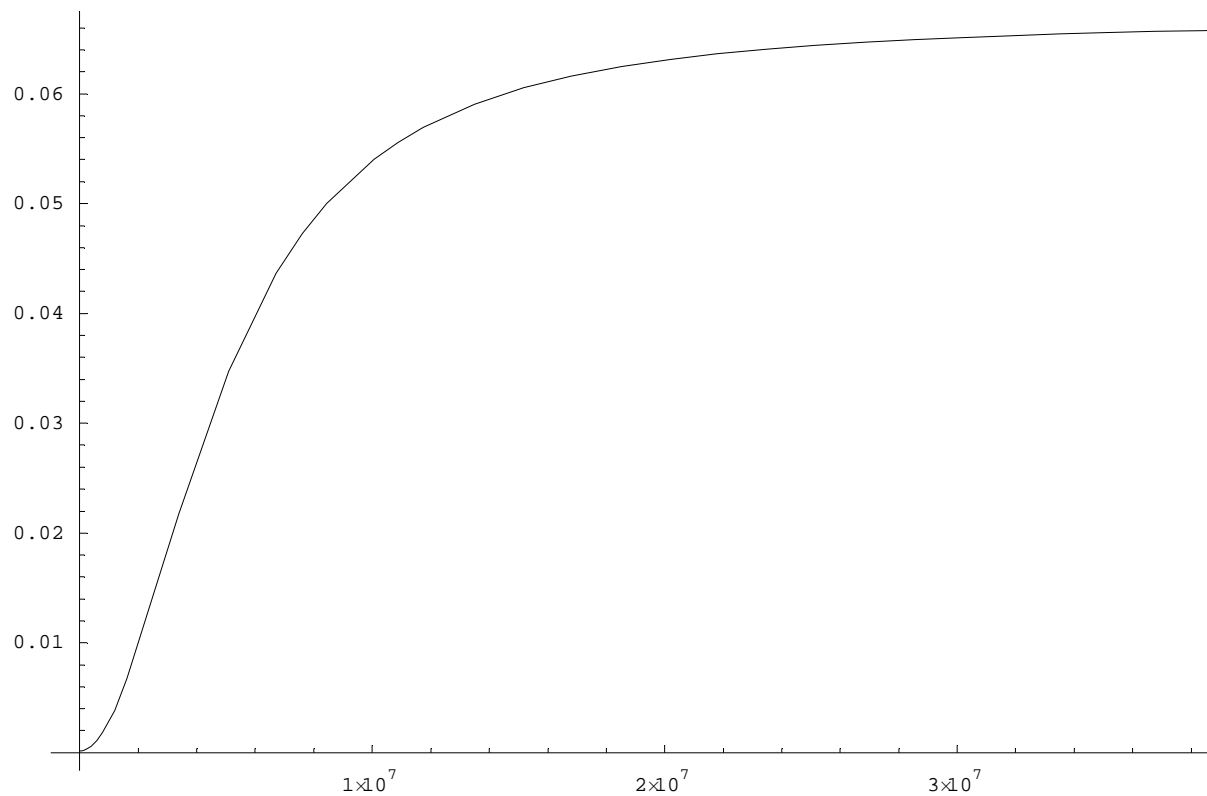

- Graphics -

- Graphics -

$\text{Plot}\left[\text{Im}\left[\frac{1}{6000} + \frac{1}{i \cdot w \cdot 1.22 \cdot 10^{-3}} + \frac{1}{15 + \frac{1}{i \cdot w \cdot 1.36 \cdot 10^{-8}}}\right], \{w, 0, 40000000\}\right]$

Syntax::noinfo : Input expression contains insufficient information to interpret result. More...

- Graphics -

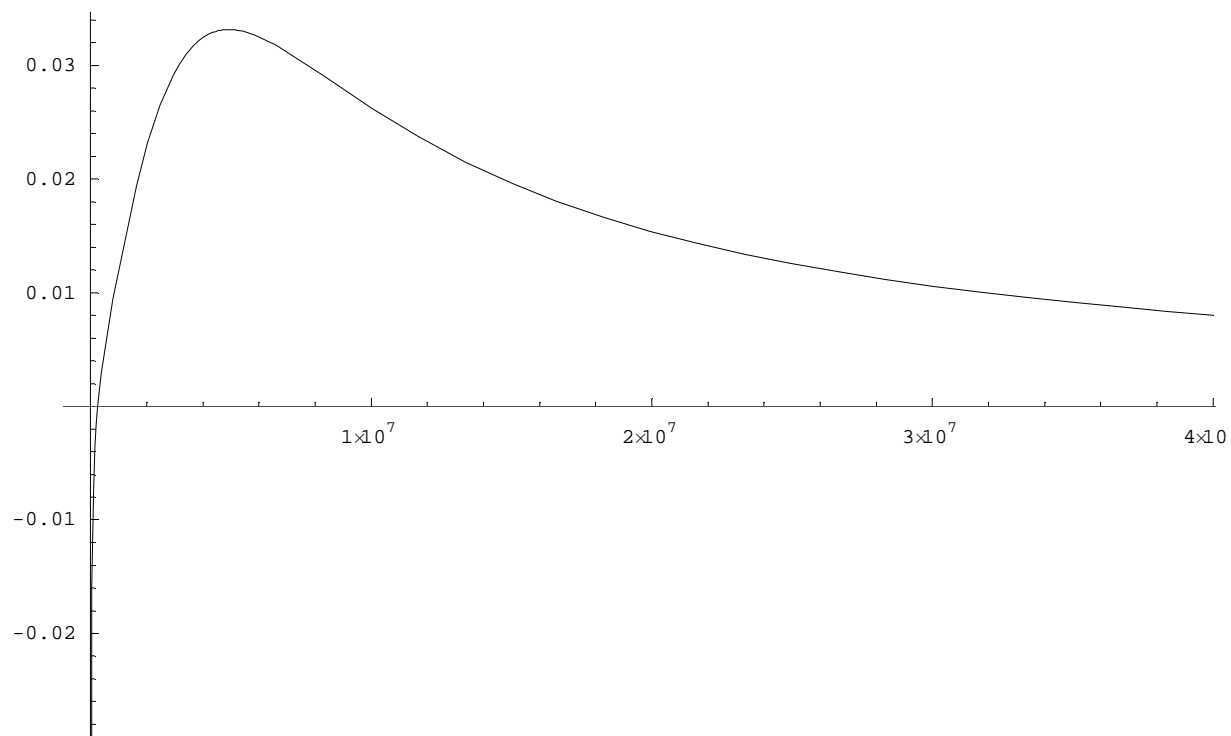

- Graphics -

$$tt = \left\{ \text{Abs} \left[\text{Im} \left[\frac{1}{6000} + \frac{1}{i * w * 1.22 * 10^{-3}} + \frac{1}{15 + \frac{1}{i * w * 1.36 * 10^{-8}}} \right] \right], \right. \\ \left. \text{Re} \left[\frac{1}{6000} + \frac{1}{i * w * 1.22 * 10^{-3}} + \frac{1}{15 + \frac{1}{i * w * 1.36 * 10^{-8}}} \right] \right\};$$

```
pp = Plot[Evaluate[tt], {w, 0, 15000000}];
```

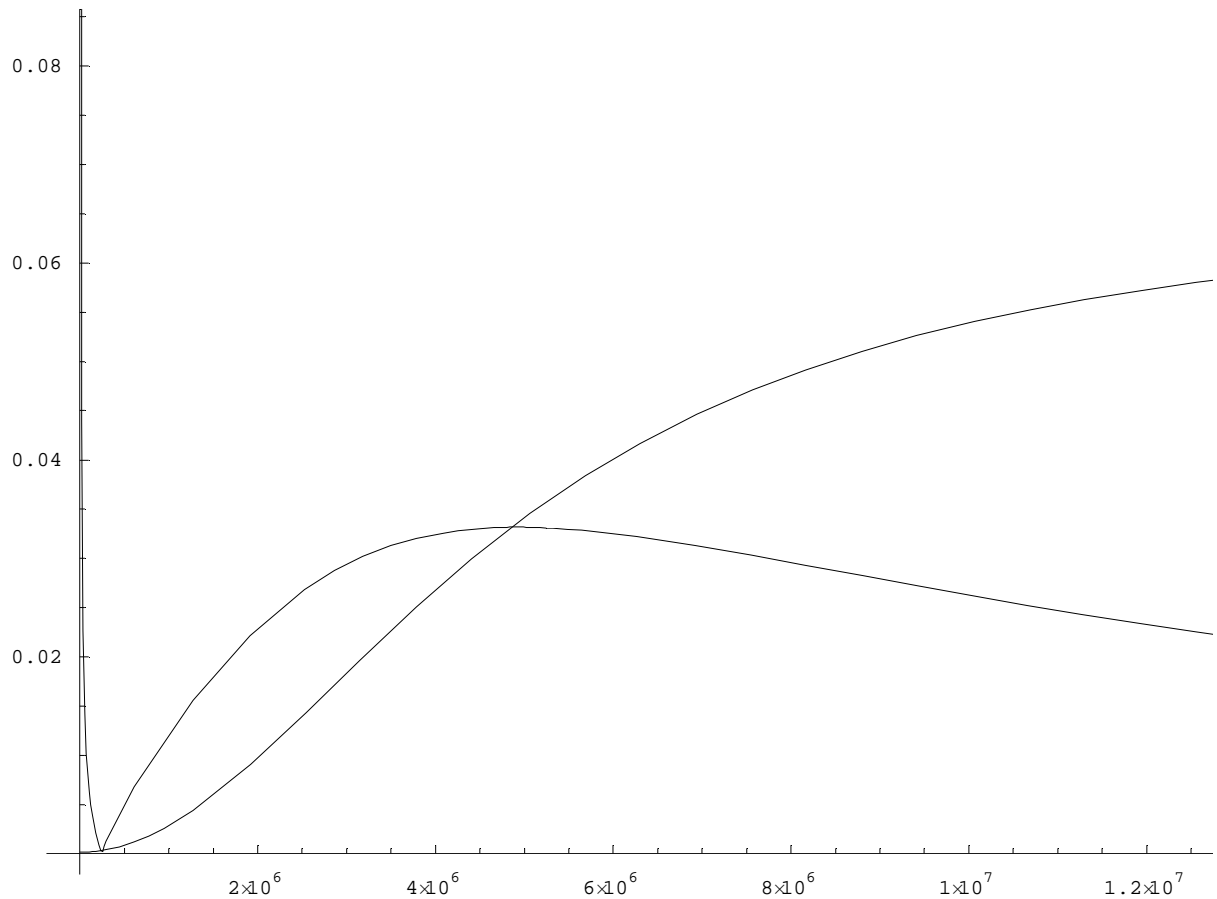

$$tt = \left\{ \text{Abs} \left[\text{Im} \left[\frac{1}{6000} + \frac{1}{i * w * 1.22 * 10^{-3}} + \frac{1}{15 + \frac{1}{i * w * 1.36 * 10^{-8}}} \right] \right], \right. \\ \left. \text{Re} \left[\frac{1}{6000} + \frac{1}{i * w * 1.22 * 10^{-3}} + \frac{1}{15 + \frac{1}{i * w * 1.36 * 10^{-8}}} \right] \right\};$$

pp = Plot[Evaluate[tt], {w, 100000, 500000}];

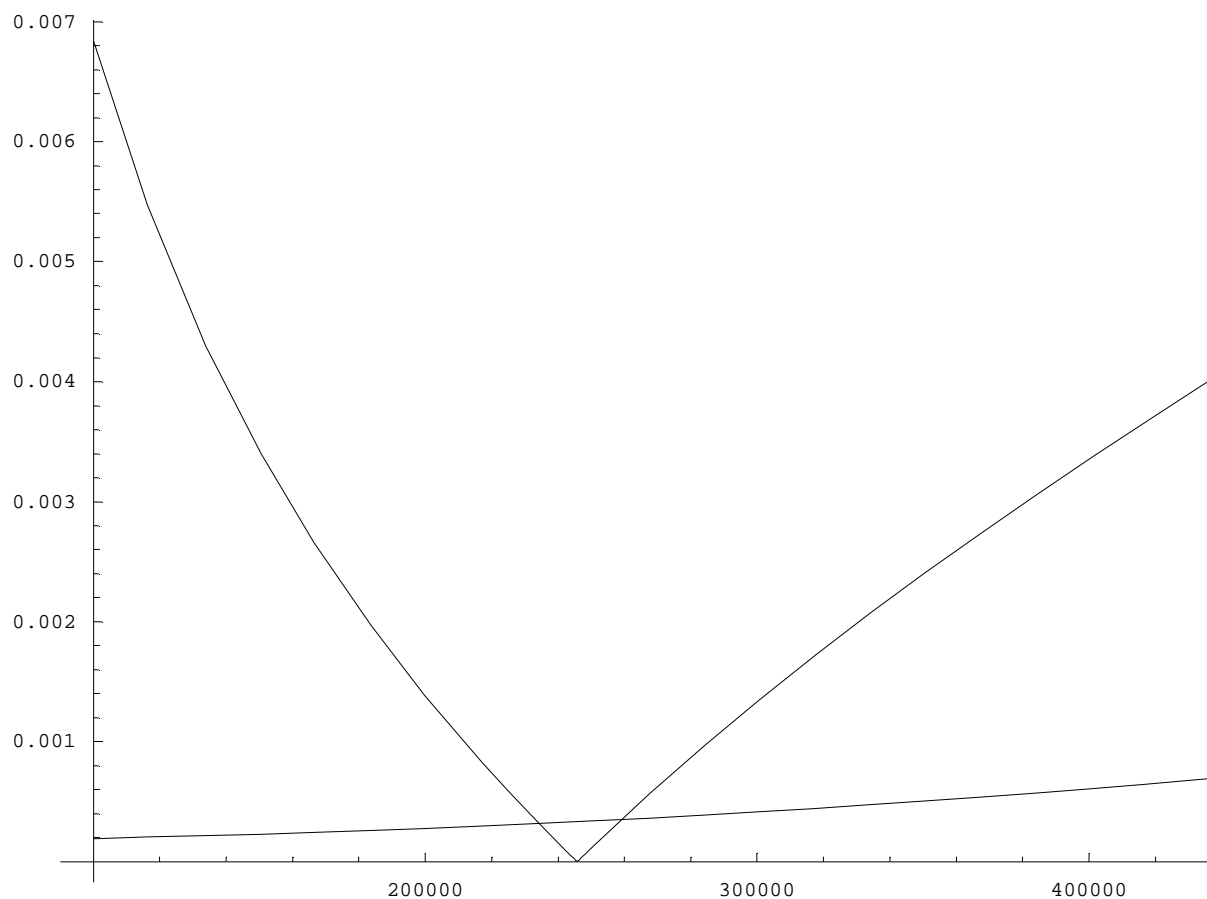

Export::nodir : Directory C:\Documents and Settings\NIMESIS\Мои документы\ does not exist. More...